

TIMBER MANAGEMENT NEWS

Holiday Greetings

P.O. Box 620
Clinton, MI 49236 517-456-7431

www.hmilumber.com



TCL
TRI COUNTY LOGGING, INC

December 2012

At this time of year, we like to reflect on what matters most. Counting you among our friends at Tri-County Logging is something we are especially grateful for. On behalf of all of us at Tri-County Logging, I wish you a Merry Christmas and a Happy New Year.

Jim Hunt, Vice President



TESTIMONIAL



*WE APPRECIATE THE
SKILL YOU DEMONSTRATED
AND CARE YOU USED IN
LOGGING OUR WOODS.*

*MARK SKELLS
GARRY MORRIS*

Santa's List

Ash - Basswood

Cherry - Hickory

Hard maple - Red oak

Soft maple - Tulipwood

Walnut - White oak

*Best Wishes for
A Healthy & Happy
2013*

QUESTIONS ABOUT YOUR FAMILY-OWNED FOREST?



For a majority of landowners, timber harvesting occurs once every seven to ten years, depending on the type of forest. The methods of management and harvesting can greatly influence the financial return and productivity of the next timber crop.

- TCL foresters have extensive knowledge of timber appraisal and market value.
- TCL foresters can help you with your long term goals for the health and management of your timberland.
- TCL foresters consult with landowners on pre-harvest planning.

It pays to work with a TCL professional who has respect for your goals, your timberland and its future potential. To arrange your free on-site evaluation and timber appraisal, contact Jim Hunt at Tri-County Logging, Inc. at 517-456-5800 or 800-327-2812, ext. 341.

December 2012



SUSTAINABLE
FORESTRY
INITIATIVE

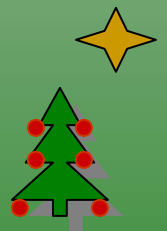

“...KEEPING A FAMILY-OWNED FOREST IN FAMILY HANDS IS KEEPING IT IN GOOD HANDS.”

-Laurence Wiseman, President, American Forest Foundation – 1983-2011

Our Timber Procurement Team

Free Estimates – Local Service – Integrity

December 2012



Carl Hayward
Clio, MI
Cell: 810-564-7901



Caleb Schlegel
Clinton, MI
Cell: 740-294-4664



Brian Bila
Bath, MI
Cell: 989-233-4618



Shane O'Hearon
Albion, MI
Cell: 517-740-7900

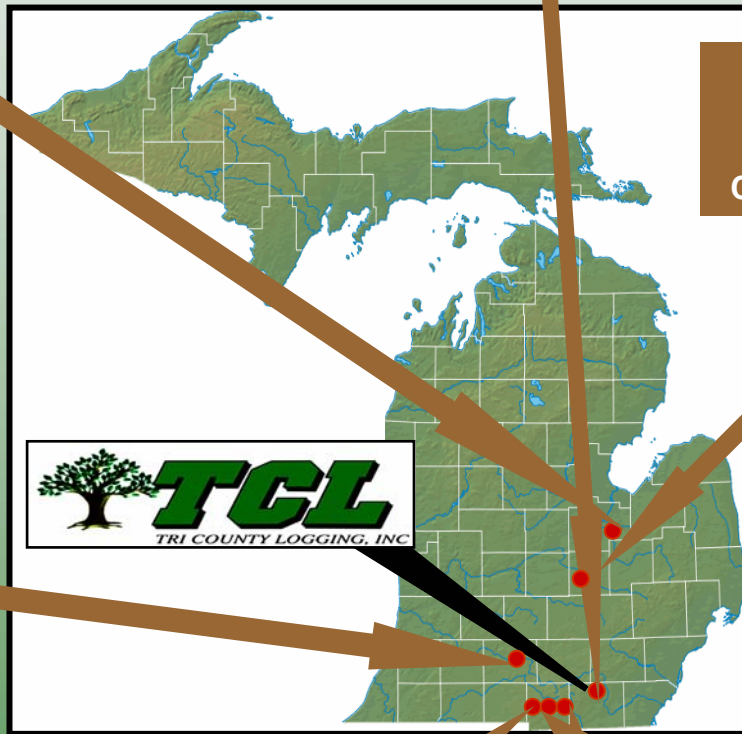

Ed Salveter
Coldwater, MI
Cell: 517-206-2595

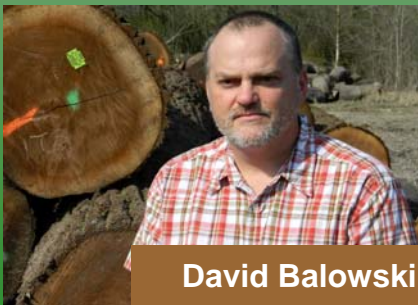

David Balowski
Bronson, MI
Cell: 517-317-4101



Sam Tucker
Quincy, MI
Cell: 517-227-4421

Welcome, Sam!



MEET OUR PROCUREMENT TEAM MEMBER



SHANE O'HEARON

Shane was born in Toledo, Ohio, moved to Michigan and resided in the Leslie area most of his adult life. He now resides in Albion with his wife, Andrea, and three children: Sean, Shamus, and Shaylee. In Shane's free time, he enjoys hunting, fishing, mountain biking, and camping – anything that allows him to experience nature at its fullest.

Shane worked for Tri-County Logging, Inc. as a logger for 18 years. In 2001, he completed Sustainable Forestry Initiative Classes and, in August of 2005, received the "Logger of the Year Award" from the Michigan Forest Association.

In May of 2011, Shane joined the Tri-County timber procurement team. Shane believes communication between himself and the landowner is the key to success. This communication insures that the landowner is knowledgeable and comfortable through the complete timber harvesting process from start to finish.

Shane prides himself in proper timber management and select logging practices for the betterment of woodlots. This allows for future harvesting of the same tracts in 7 to 10 year intervals. He believes it is vital to take the input of landowners to help guide them in creating healthier woodlots.



We Buy Standing Timber Sustainable Forestry and Woodlot Management

- Call today for a no obligation estimate
- Clinton, MI 49236
- 800-327-2812 or 517-456-7431



Please contact Shane if you would like to discuss any aspect of your woodlot management or harvesting options. He can be reached by cell phone at 517-740-7900 or email at shaneohearon@gmail.com

December 2012